

FRONT ELEVATION

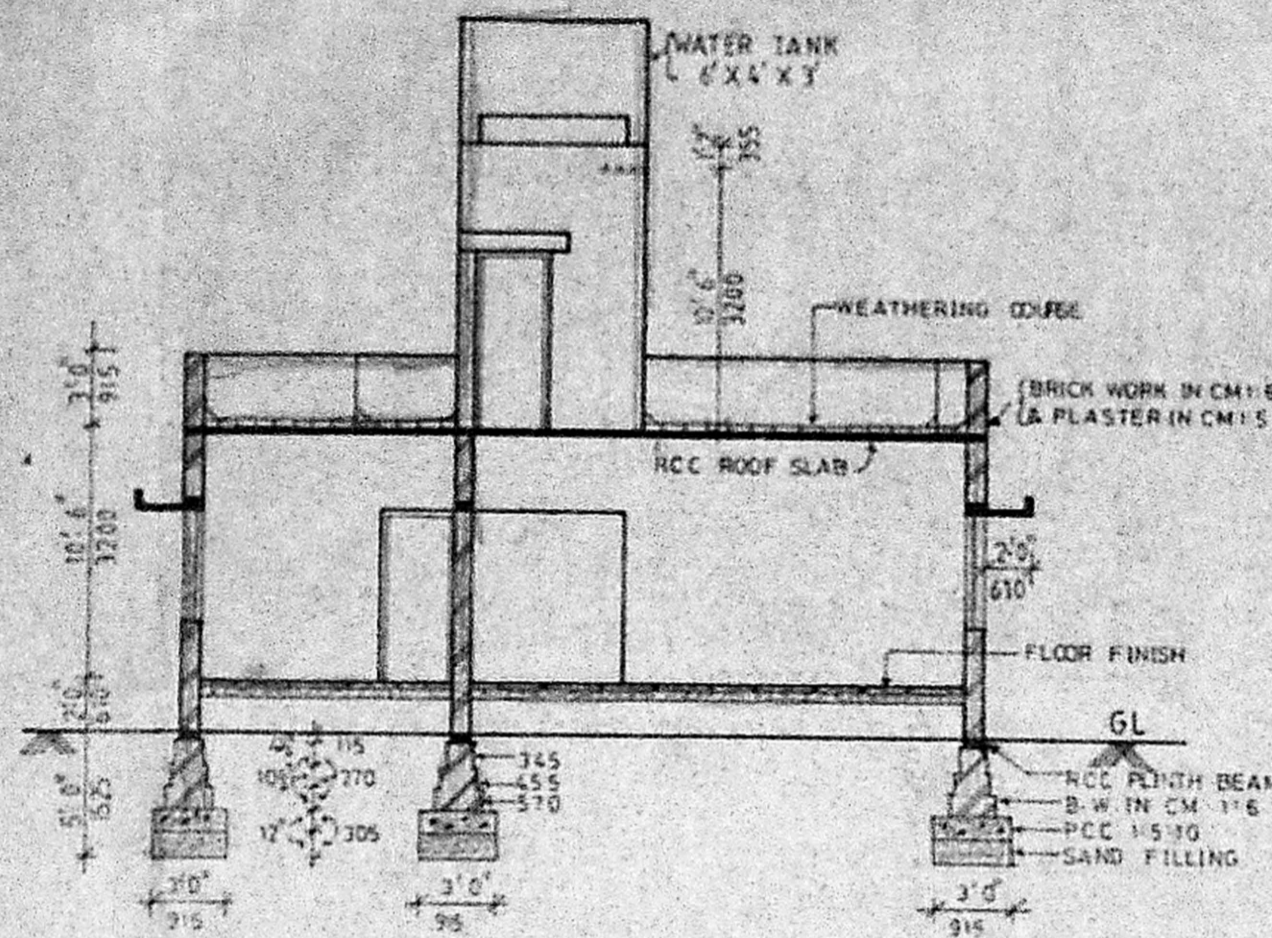

SECTION - AA

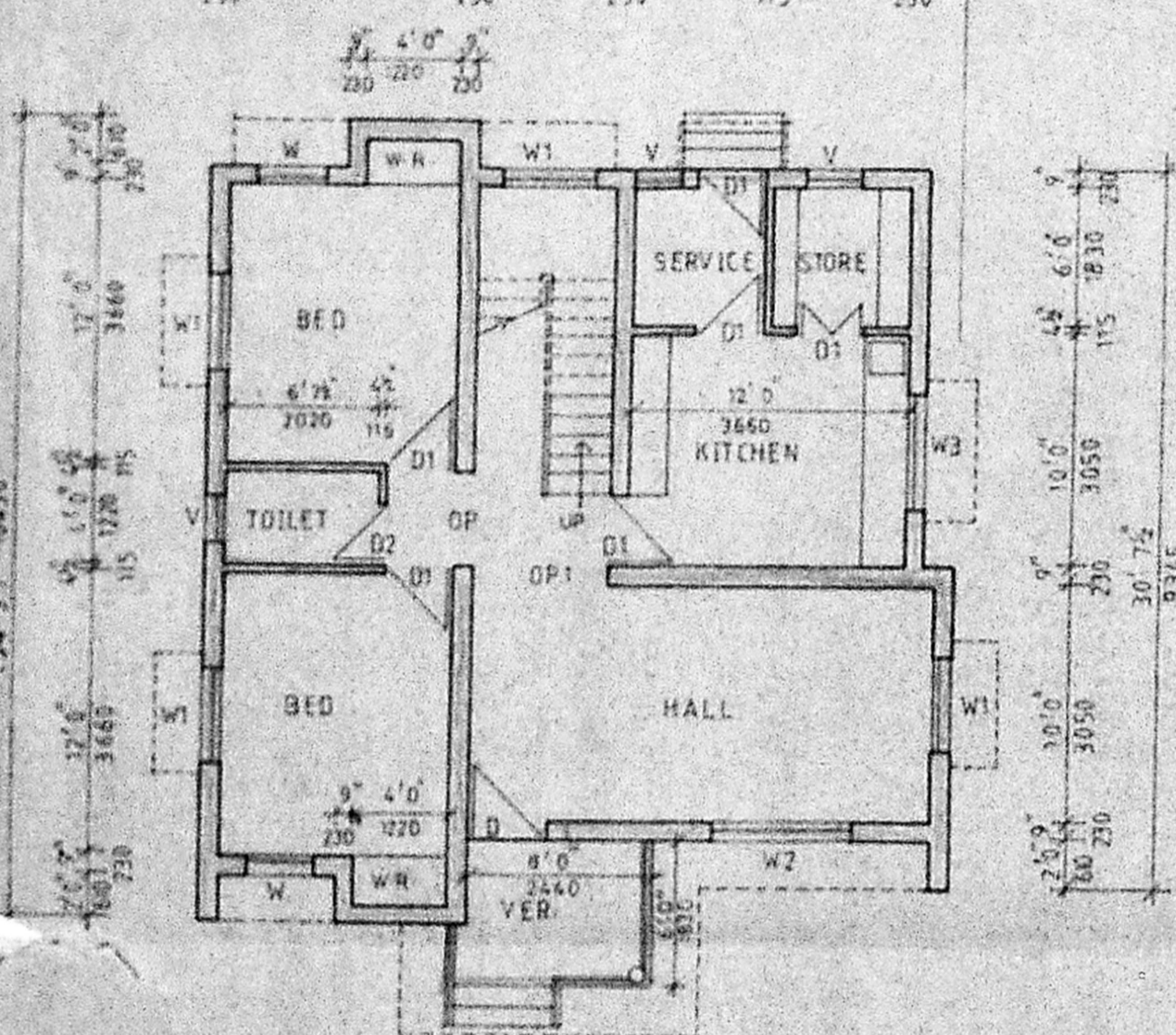
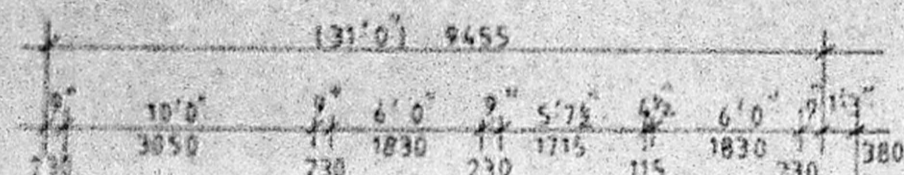

GROUND FLOOR PLAN

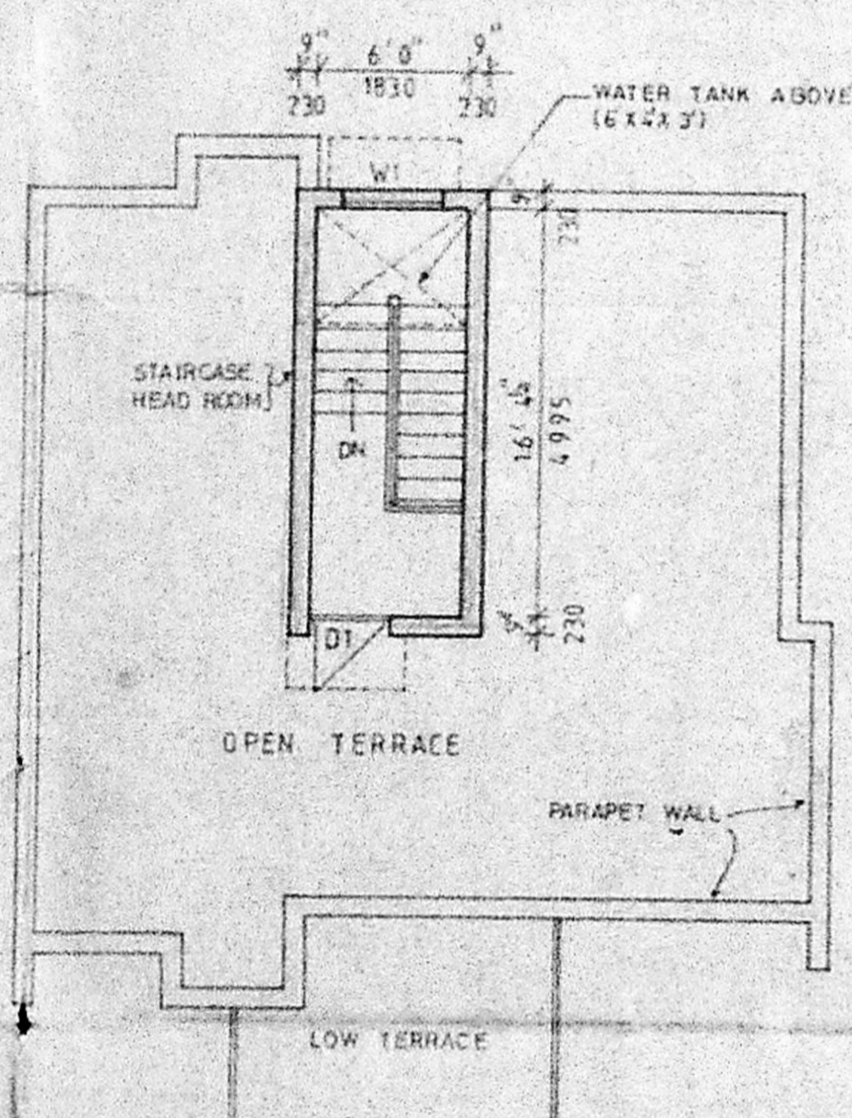

TERRACE PLAN

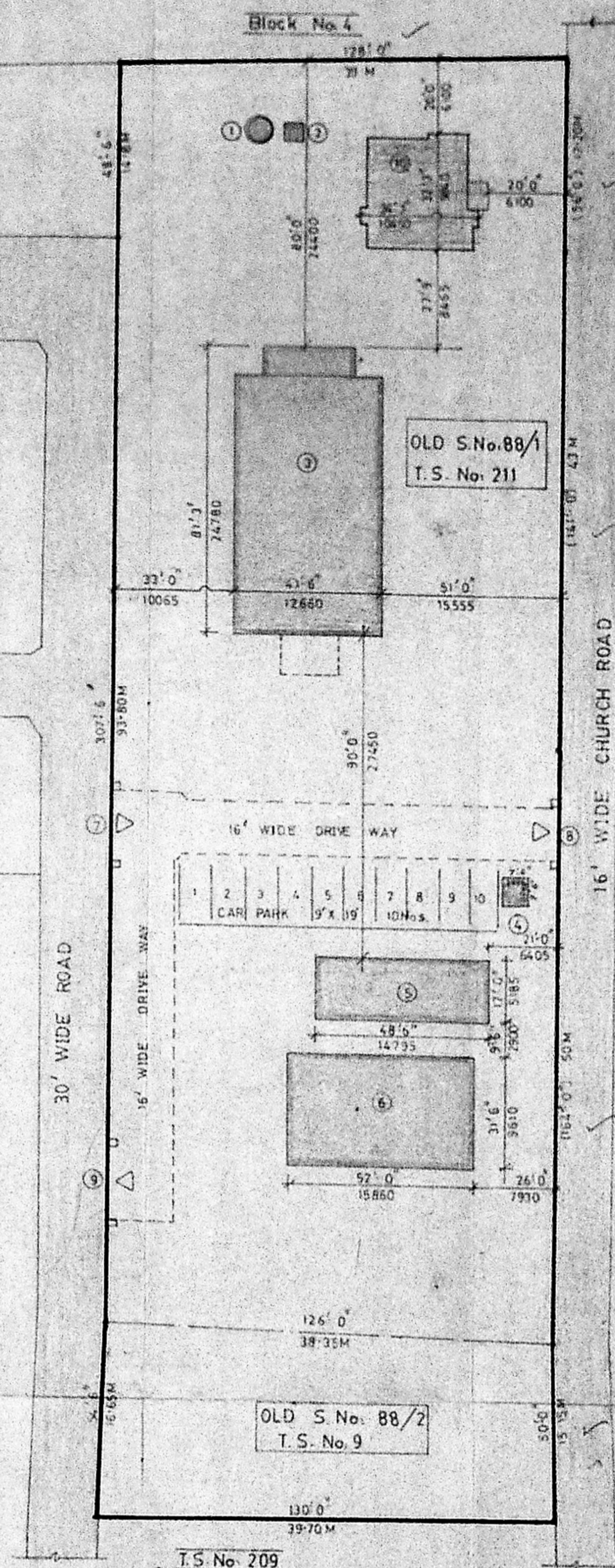

SITE PLAN (SCALE: 1:400)

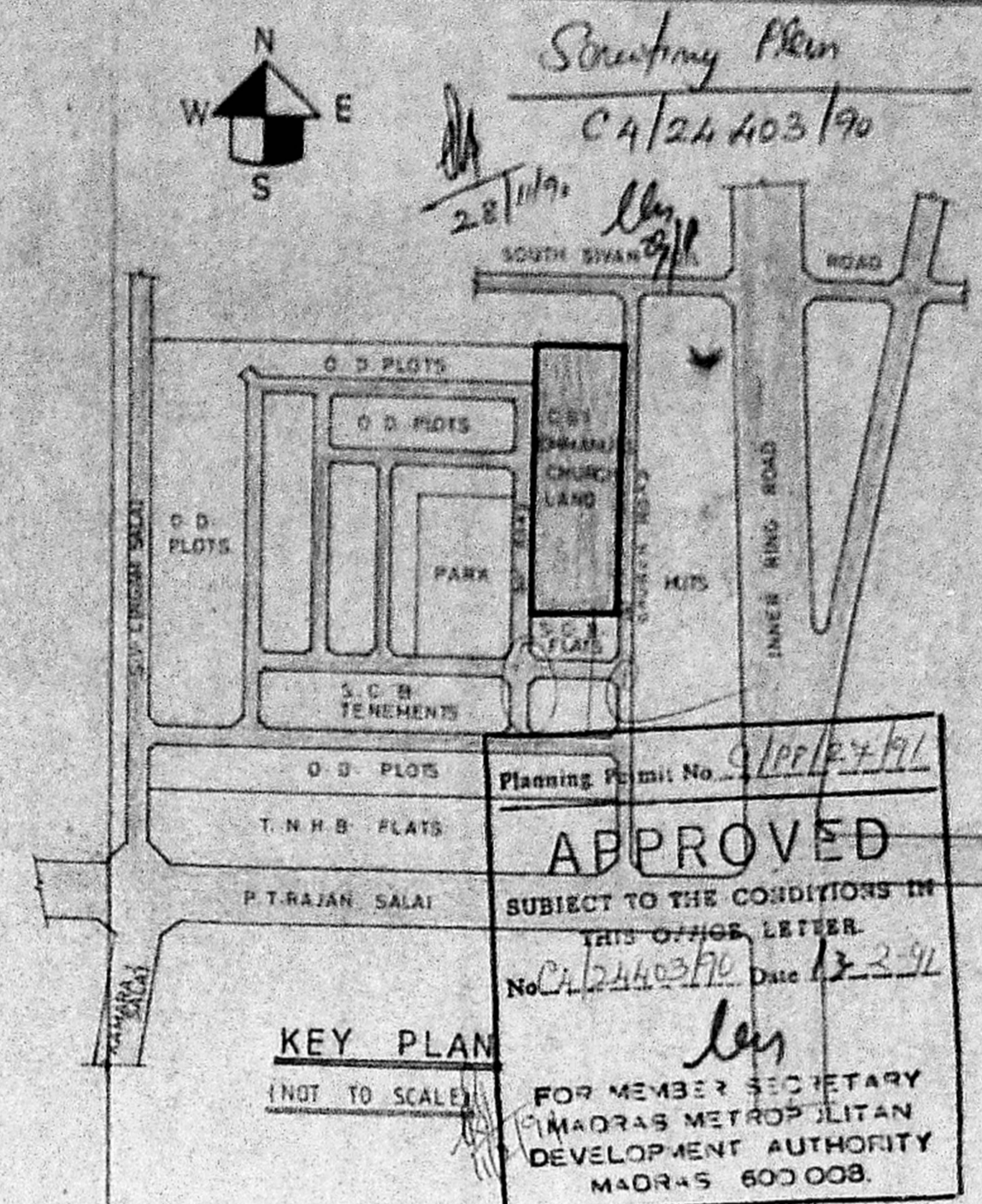

KEY PLAN (NOT TO SCALE)

PARTICULARS OF PREMISES

- ① EXISTING WELL 9' DIA.
- ② PUMP ROOM
- ③ CHURCH BUILDING
- ④ BELL TOWER 12 HEIGHT
- ⑤ STORE ROOM
- ⑥ YOUTH CLUB
- ⑦ 20' WIDE GATE 'IN'
- ⑧ 16' WIDE GATE 'OUT'
- ⑨ 20' WIDE GATE 'OUT'
- ⑩ PROPOSED PARSONAGE

AREA OF LAND

T.S. No. 211	48050 Sft	4464 Sqm
T.S. No. 9	6684 "	621 "
TOTAL	54734 SFT	5085 Sqm

SCHEDULE OF JOINERY

TYPE	SIZES		DESCRIPTION
	BRITISH	METRIC	
D	3'3" X 7'0"	990 X 2135	TW PANELLED DOOR
D1	2'0" X 7'0"	615 X 2135	-DO- -DO-
D2	2'6" X 7'0"	760 X 2135	-DO- -DO-
OP	4'0" X 7'0"	1220 X 2135	OPENING
OPM	6'0" X 7'0"	1830 X 2135	-DO-
W	3'0" X 4'6"	915 X 1370	TW GLAZED WINDOW
W1	6'0" X 4'6"	1830 X 1370	-DO- -DO-
W2	6'0" X 4'6"	1830 X 1370	-DO- -DO-
W3	5'0" X 3'6"	1525 X 1065	-DO- -DO-
V	2'6" X 2'0"	760 X 610	TW GLAZED VENTILATOR

SPECIFICATIONS

FOUNDATION: PCC 1:5:10 305mm th. OVER 305mm th. SAND FILL
 BASEMENT: BRICK WORK IN CM 1:6
 SUPERSTRUCTURE: BRICK WORK IN CM 1:6 & PLASTER WITH CM 1:5
 ROOFING: RCC 1:2:4 ROOF SLAB
 FLOORING: MOSAIC FLOORING IN CM 1:4 OVER PCC 1:5:10, 100mm th. OVER 150mm th. SAND FILLING
 WEATHERING: ONE COURSE OF FLAT TILES IN CM 1:3, OVER COURSE BRICK JELLY LIME CONCRETE

SCALE: 1:100 (1" = 8'0")

REFERENCE

PROPOSED BUILDING	SHOWN THUS	[Symbol]
EXISTING BUILDING	" "	[Symbol]
EXISTING ROAD	" "	[Symbol]
BOUNDARY LINE	" "	[Symbol]

STATEMENT OF AREAS

EXISTING BUILDINGS	SFT	SQM
1. CHURCH BUILDING	3223.38	299.46
2. STORE ROOM	824.50	76.60
3. YOUTH CLUB	1638.00	152.17
TOTAL	5685.88	528.23
PROPOSED PARSONAGE	SFT	SQM
GROUND FLOOR	990.45	92.02
STAIRCASE HEAD ROOM	134.06	12.45
TOTAL	1124.51	104.47

PROPOSED PARSONAGE IN CSI EMMANUEL CHURCH PREMISES AT T.S. No 211 and 9, BLOCK No 26, KODAMBAKKAM VILLAGE, GUINDY-MAMBALAM TALUK, DOOR No 18, CHURCH ROAD, VADAPALANI, MADRAS-26

Previous Sanctioned Number:
 PPA Approved by MMDA vide No. C/PP No. 119A & B/83
 LETTER No. D.Dis-C/10090/PP-359/83 DT. 28-12-83
 BA No. 108/84 DT. 1-7-85

PRESBYTER IN CHARGE
EMMANUEL CHURCH
 Church of South India
 VADAPALANI
 MADRAS-600026

OWNER

A. A. PHILLIP
 Chartered Engineer, F.I.E.A.
 Licensed Surveyor Class. No. 102
 Regd. Valuer No. Cit. 1-1751 (Govt. of India)
 15, Rajawade Colony, 2nd St.,
 Jaffarpet, Madras-600008
 Phone: 428114

LICENSED SURVEYOR